



K.R. MANGALAM UNIVERSITY

PARENT FEEDBACK ANALYSIS REPORT

ACADEMIC SESSION 2022-23



Feedback Committee Internal Quality Assurance Cell (IQAC)

Tarun Gupta
Chairperson
Feedback Committee
K.R. Mangalam University
Gurugram, Haryana

Meena
IQAC
K.R. Mangalam University,
Sohna Road, Gurugram-122103

Jitendra
Registrar
K.R. Mangalam University
Sohna Road, Gurugram. (Haryana)



PARENT FEEDBACK ON CURRICULUM DESIGN, TEACHING-LEARNING AND EVALUATION

Introduction

In order to ensure that students have an experiential and holistic learning experience, the Internal Quality Assurance Cell (IQAC) of K R Mangalam University collects feedback from various stakeholders for the purpose of continuous quality improvement in the courses offered in various programmes.

K.R Mangalam University immensely values its students and strives to develop ensuring bonding with them. The Internal Quality Assurance Cell (IQAC) of K.R Mangalam University collected feedback from parents for the purpose of continuous quality improvement in the courses offered in various academic programmes Their feedback is important as it helped IQAC understand their views and insights on various aspects of the University and implement actions for improvement in curriculum, making student learning experiences more enriching and enhancing the credibility of the University.

Analysis

The Feedback Committee collected responses from the parents. The feedback questionnaire was executed via Google Forms and sent to parents. 437 responses were received.

Tanishq
Chairperson
Feedback Committee
K.R Mangalam University
Gurugram, Haryana

Meena
IQAC
K.R. Mangalam University,
Sohna Road, Gurugram-122103

Jit
Registrar
K.R. Mangalam University
Sohna Road, Gurugram, (Haryana)

PARENT FEEDBACK FORM ACADEMIC SESSION 2022-23

In order to ensure that students have an experiential and holistic learning experience, the Internal Quality Assurance Cell (IQAC) of K. R. Mangalam University collects feedback from various stakeholders for the purpose of continuous quality improvement in the courses offered in various programmes. We shall be thankful if you can spare some time to fill up this feedback form and give us valuable suggestions for improving the quality of our academic programmes and enhance the credibility of our University. Therefore, please do participate in this survey actively and give your valuable response on all the three sections of this feedback form.

Name: *

Seema

Relationship of Parent with Student: *

Father

Mother

E-Mail ID: *

Lalithadhawariya1318@gmail.com

Contact No: *

9873503103

School of Study by Ward: *

SOAD

Programme of Study by Ward: *

BA Fashion Design

Academic Session: *

2020

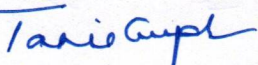
Chairperson
Feedback Committee
K.R. Mangalam University
Gurugram, Haryana

IQAC
K.R. Mangalam University,
Sohna Road, Gurugram-122103

Registrar
K.R. Mangalam University
Sohna Road, Gurugram, (Haryana)

University Enrollment No: *

2010220001

Curriculum Design and Development

Rate the quality and relevance of courses included in this academic session that have been studied by your ward, in terms of its relevance for next level academic goals (higher education/placements). *

1 2 3 4 5

Poor Excellent

Rate the course curriculum in terms of developing entrepreneurship skills in your ward to initiate start-ups by University Incubation Centre. *

1 2 3 4 5

Poor Excellent

Source: Screenshots of Filled Parent Feedback Form 2022-23 collected through Google Forms
<https://docs.google.com/forms/d/1ivwJF-X4L2eEuQFfR-0g6KxR0zxkdIOpjFwmXmzwwg70/edit>

The feedback collected was analyzed in the following aspects:

Section I: Curriculum Design and Development

Section II: Teaching-Learning, Evaluation and Student Support

Section III: Suggestions

Graphical representation of Parents' Profile and the section-wise analysis of the parent responses in the feedback form is presented as under:

Parents Profile



Chairperson
Feedback Committee
K.R. Mangalam University
Gurugram, Haryana

IQAC
K.R. Mangalam University,
Sohna Road, Gurugram-122103

Registrar
K.R. Mangalam University
Sohna Road, Gurugram, (Haryana)

Relationship of Parent with Student:

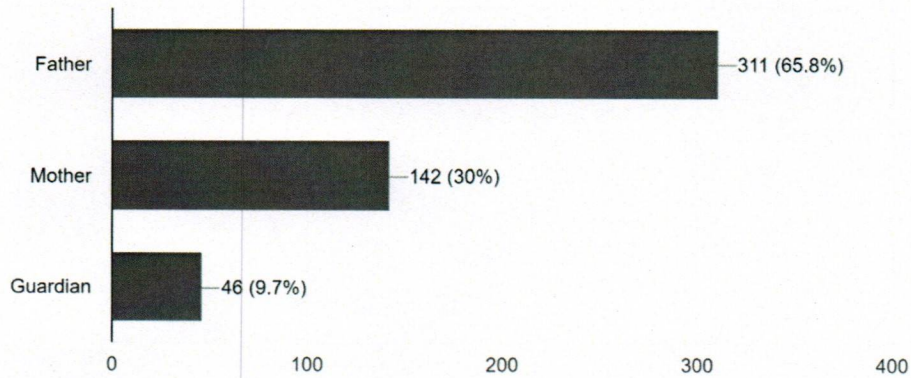
473 responses



Education:

473 responses

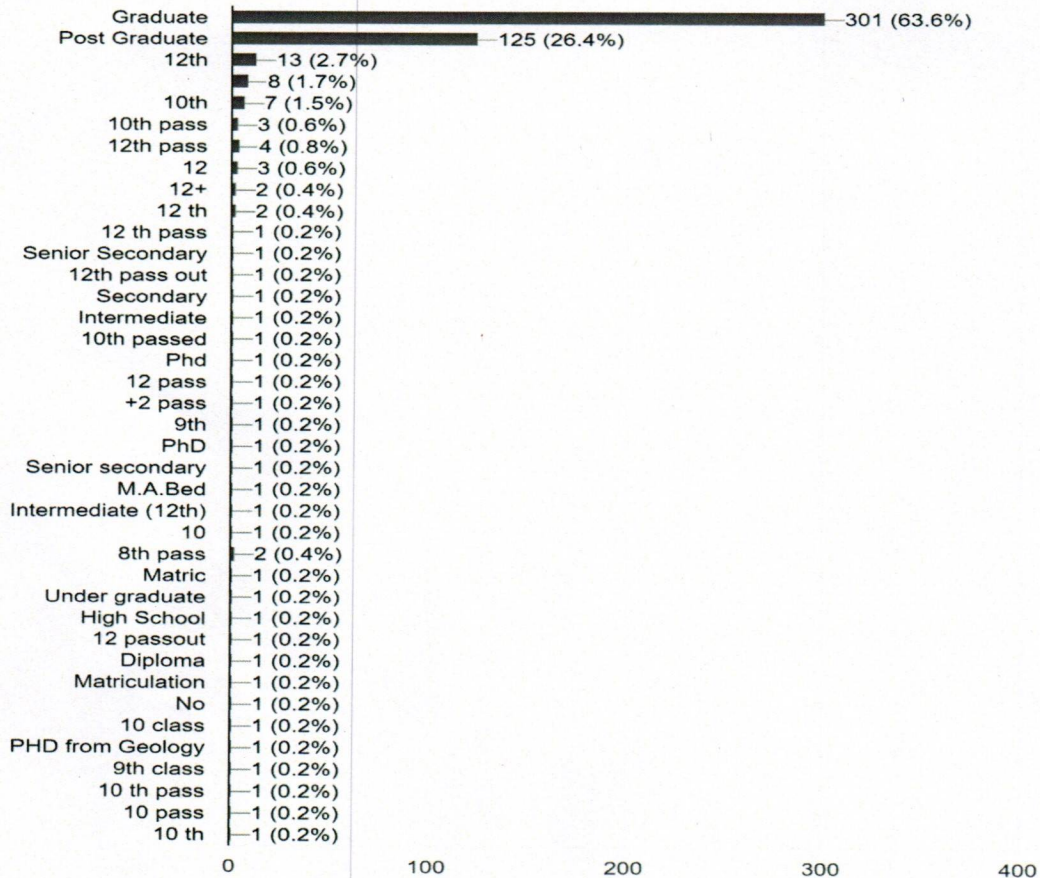

Tarun Singh
 Chairperson
 Feedback Committee
 K.R. Mangalam University
 Gurugram, Haryana

meens
 IQAC
 K.R. Mangalam University,
 Sohna Road, Gurugram-122103

Jind
 Registrar
 K.R. Mangalam University
 Sohna Road, Gurugram, (Haryana)

Occupation:

473 responses

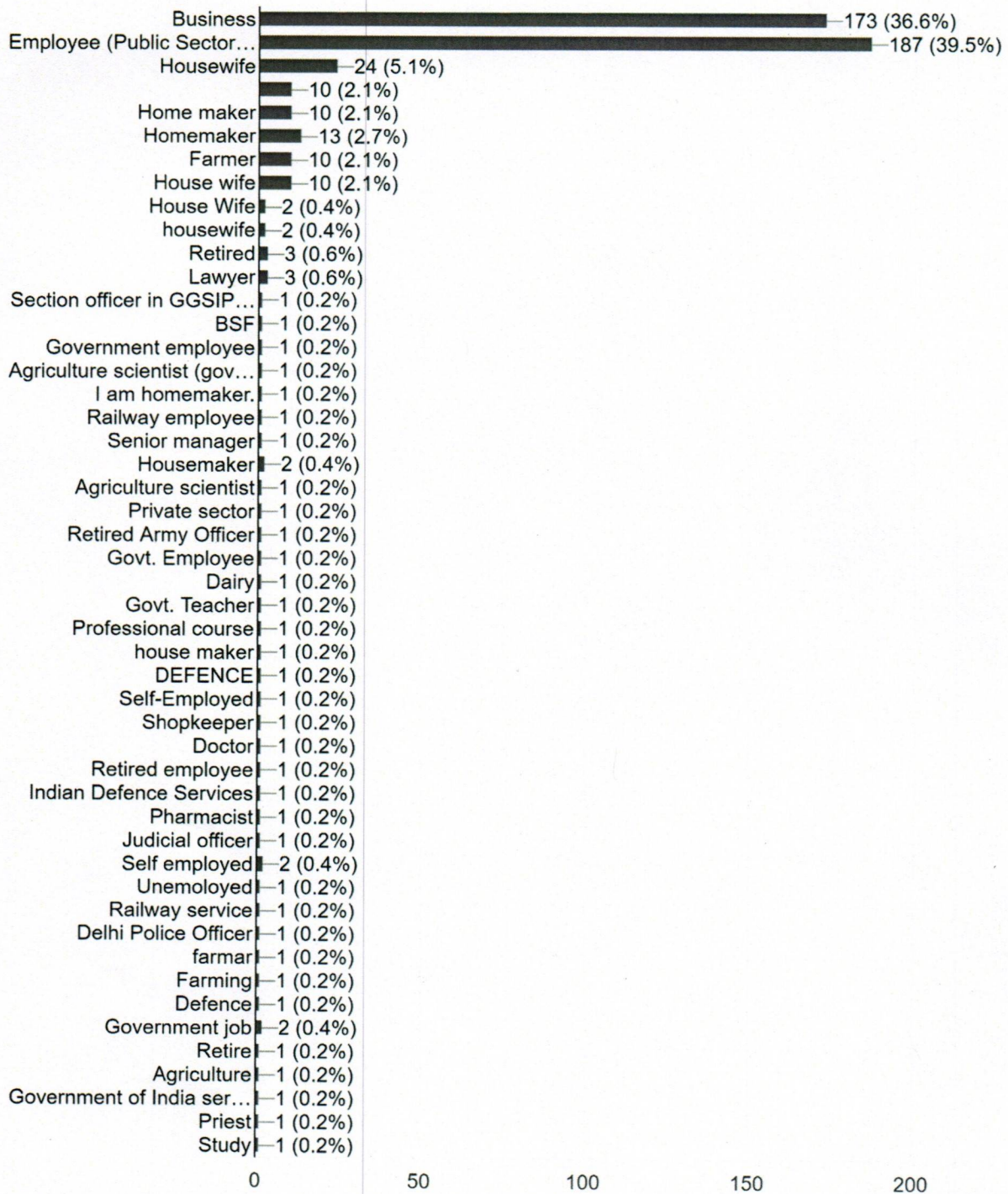

Section I: Curriculum Design and Development

Tarun Singh
Chairperson
Feedback Committee
K.R Mangalam University
Gurugram, Haryana

meena
IQAC
K.R. Mangalam University,
Sohna Road, Gurugram-122103

Jay
Registrar
K.R. Mangalam University
Sohna Road, Gurugram, (Haryana)

(N= 473)

S. No	Statement	Strongly Disagree		Disagree		Neutral		Agree		Strongly Agree	
		N	%	N	%	N	%	N	%	N	%
1	Rate the quality and relevance of courses included in this academic session that have been studied by your ward, in terms of its relevance for next level academic goals (higher education/placements).	13	2.7	22	4.7	131	27.7	180	38.1	127	26.8
2	Rate the course curriculum in terms of developing entrepreneurship skills in your ward to initiate start-ups by University Incubation Centre.	23	4.9	40	8.5	146	30.9	156	33	108	22.8
3	Rate the outcomes that your ward has achieved after studying the courses in this academic session.	13	2.7	22	4.7	128	27.1	171	36.2	139	29.4

*On 5 point rating scale

Poor-1
Average-2
Good-3
Very Good-4
Excellent-5

Rate the quality and relevance of courses included in this academic session that have been studied by your ward, in terms of its relevance for next level academic goals (higher education/placements).
473 responses

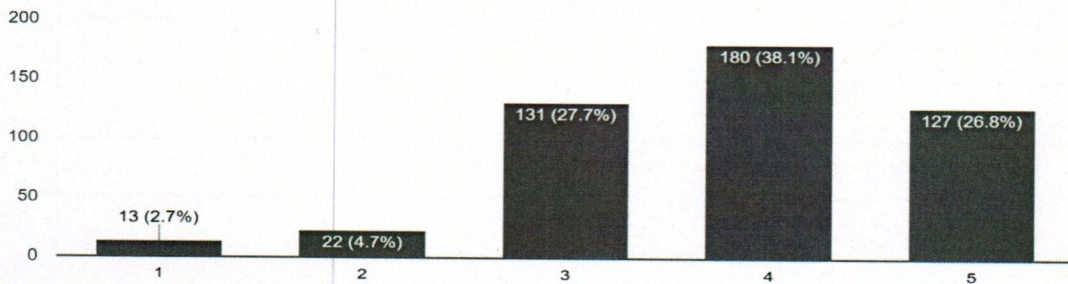

Tarini Gupta
Chairperson
Feedback Committee
K.R Mangalam University
Gurugram, Haryana

meena
IQAC
K.R. Mangalam University,
Sohna Road, Gurugram-122103

Jyoti
Registrar
K.R. Mangalam University
Sohna Road, Gurugram, (Haryana)

Rate the course curriculum in terms of developing entrepreneurship skills in your ward to initiate start-ups by University Incubation Centre.

473 responses

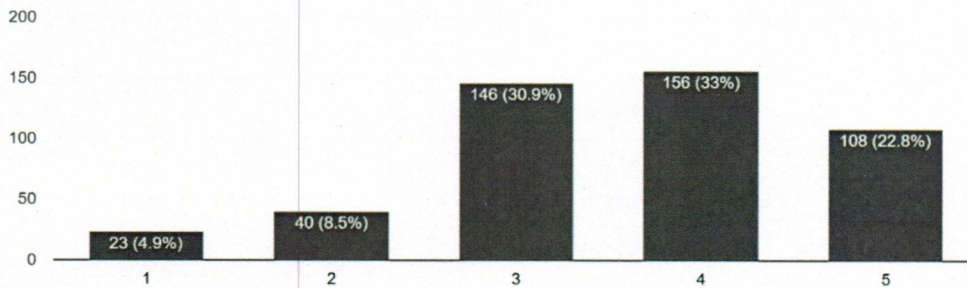

Rate the outcomes that your ward has achieved after studying the courses in this academic session.

473 responses

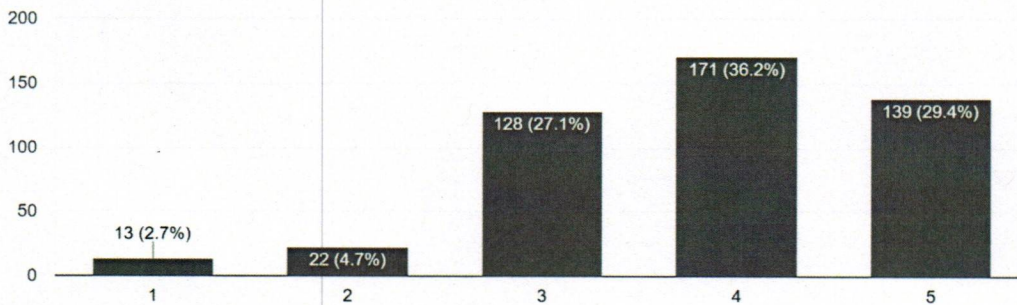

Section II: Teaching-Learning, Evaluation and Student Support (N= 473)

S. No	Statement	Strongly Disagree		Disagree		Neutral		Agree		Strongly Agree	
		N	%	N	%	N	%	N	%	N	%
4	Rate the quality of teaching and training provided to your ward.	16	3.4	25	5.3	117	24.7	177	37.4	138	29.2
5	Rate the adequacy of physical and infrastructural facilities of the University.	21	4.4	34	7.2	122	25.8	166	35.1	130	27.5
6	Rate the quality of academic and support facilities for learning	17	3.6	22	4.7	122	25.8	181	38.3	131	27.7

Tanishka
Chairperson
Feedback Committee
K.R. Mangalam University
Gurugram, Haryana

Meena
IQAC
K.R. Mangalam University,
Sohna Road, Gurugram-122103

Jind
Registrar
K.R. Mangalam University
Sohna Road, Gurugram, (Haryana)

	provided by the University.										
7	Rate the initiatives by the University to encourage participation of your ward in seminars, workshops, projects, industrial/field visits, internships.	23	4.9	33	7	100	21.1	171	36.2	146	30.9
8	Rate the initiatives of the University for holistic development of your ward through co-curricular, cultural, sports and extension activities.	21	4.4	33	7	121	25.6	172	36.4	126	26.6
9	Rate the development of soft skills and sensitivity of your ward towards issues like gender equality, environment and sustainability, ethics through curricular and co-curricular activities while studying in the University.	15	3.2	27	5.7	126	26.6	170	35.9	135	28.5
10	Rate the effectiveness of continuous evaluation mechanism of the University.	15	3.2	30	6.3	137	29	162	34.2	129	27.3
11	Rate the effectiveness of Student Mentoring and Counseling	21	4.4	32	6.8	126	26.6	161	34	133	28.1

Tanvi Singh
Chairperson
Feedback Committee
K.R. Mangalam University
Gurugram, Haryana

Meenu
IQAC
K.R. Mangalam University,
Sohna Road, Gurugram-122103

J.P.
Registrar
K.R. Mangalam University
Sohna Road, Gurugram, (Haryana)

	Services for academic and other related issues of students.										
12	Rate the career orientation and placement support provided by the University.	28	5.9	53	11.2	130	27.5	145	30.7	117	24.7
13	The University offered good campus facilities and learning ambience to your ward.	Yes: 429 (90.7 %) No: 44 (9.3 %)									
14	You recommend KRMU to your siblings, friends, relatives, etc for their higher studies.	Yes: 358 (75.7 %) No: 115 (24.3 %)									

***On 5 point rating scale**

Poor-1
Average-2
Good-3
Very Good-4
Excellent-5

Rate the quality of teaching and training provided to your ward.

473 responses

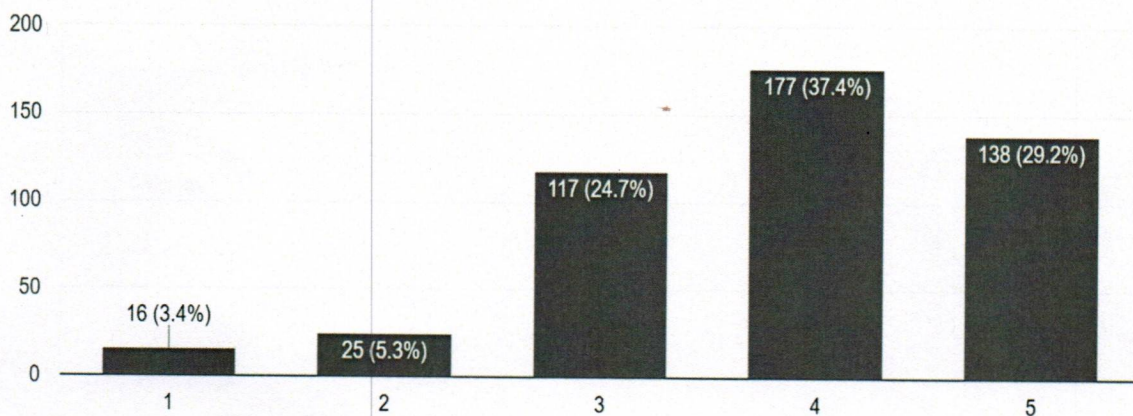

Tarun Singh
Chairperson
Feedback Committee
K.R. Mangalam University
Gurugram, Haryana

Meena
IQAC
K.R. Mangalam University,
Sohna Road, Gurugram-122103

J.P.
Registrar
K.R. Mangalam University
Sohna Road, Gurugram, (Haryana)

Rate the adequacy of physical and infrastructural facilities of the University.

473 responses

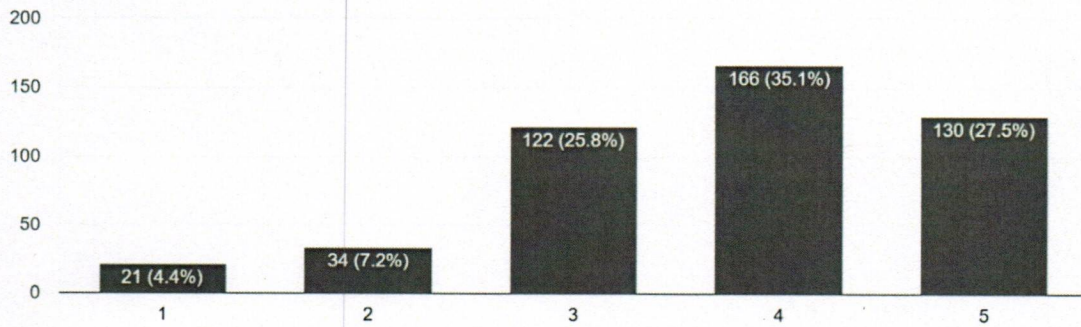

Rate the quality of academic and support facilities for learning provided by the University.

473 responses

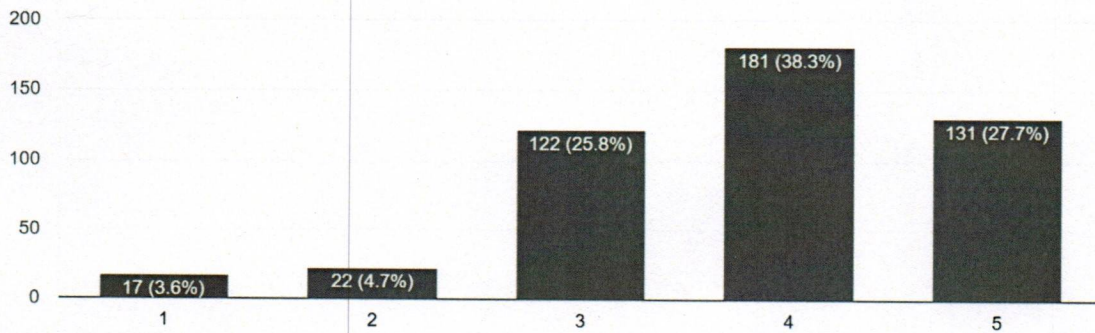

Rate the initiatives by the University to encourage participation of your ward in seminars, workshops, projects, industrial/field visits, internships.

473 responses

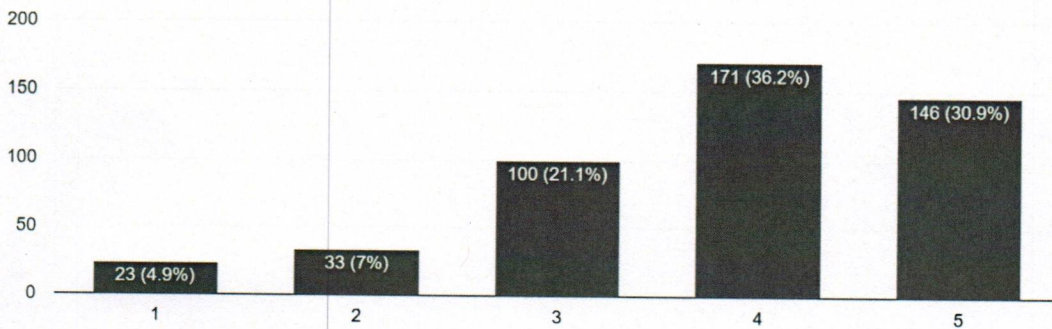

Tarini Gupta
Chairperson
Feedback Committee
K.R Mangalam University
Gurugram, Haryana

Meena
IQAC
K.R. Mangalam University,
Sohna Road, Gurugram-122103

Jitendra
Registrar
K.R. Mangalam University
Sohna Road, Gurugram, (Haryana)

Rate the initiatives of the University for holistic development of your ward through co-curricular, cultural, sports and extension activities.

473 responses

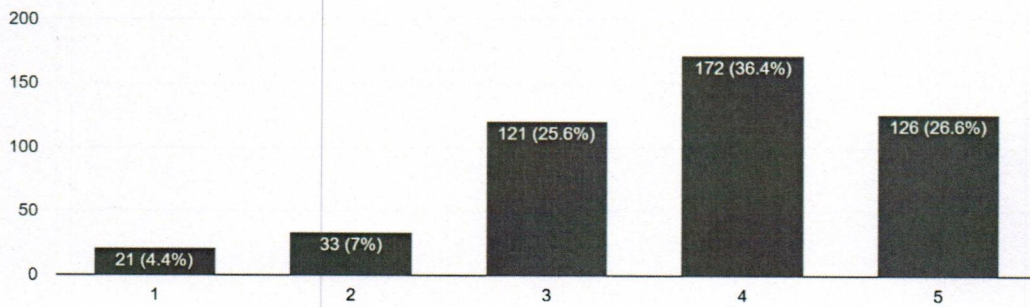

Rate the development of soft skills and sensitivity of your ward towards issues like gender equality, environment and sustainability, ethics through curric...ricular activities while studying in the University.

473 responses

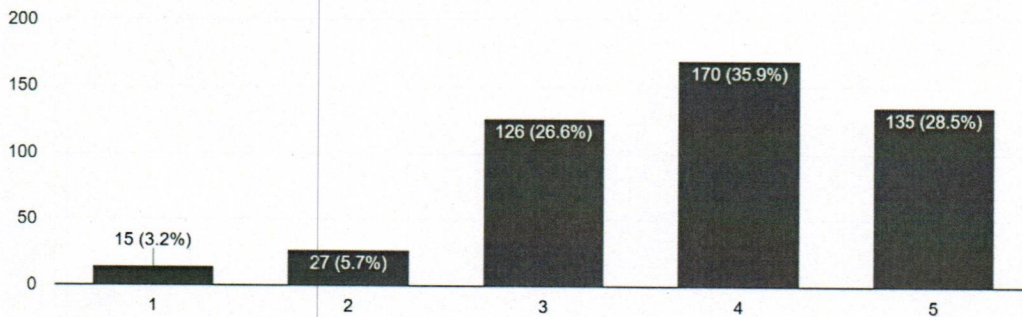

Rate the effectiveness of continuous evaluation mechanism of the University.

473 responses

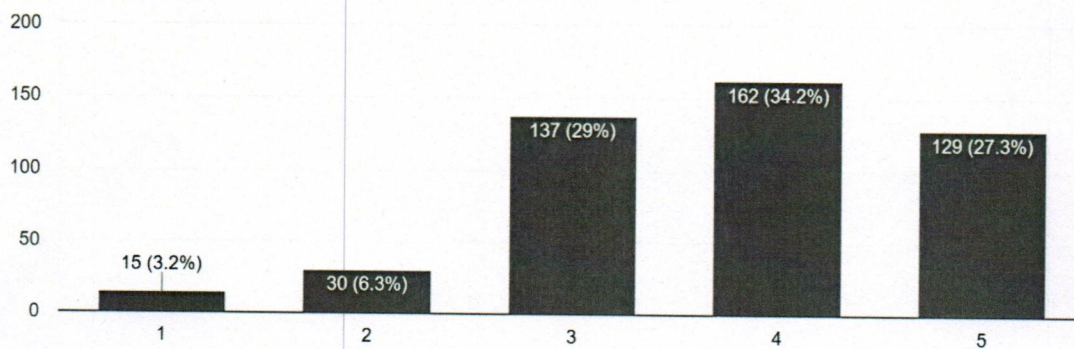

Tarun Gupta
 Chairperson
 Feedback Committee
 K.R Mangalam University
 Gurugram, Haryana

meera
 IQAC
 K.R. Mangalam University,
 Sohna Road, Gurugram-122103

[Signature]
 Registrar
 K.R. Mangalam University
 Sohna Road, Gurugram, (Haryana)

Rate the effectiveness of Student Mentoring and Counseling Services for academic and other related issues of students.

473 responses

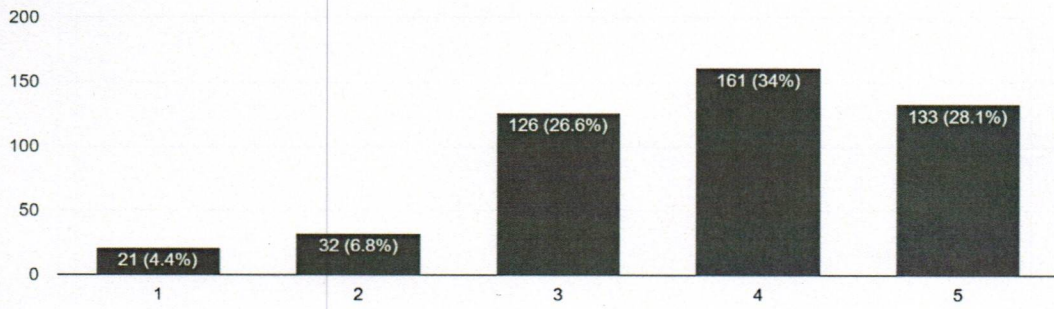

Rate the career orientation and placement support provided by the University.

473 responses

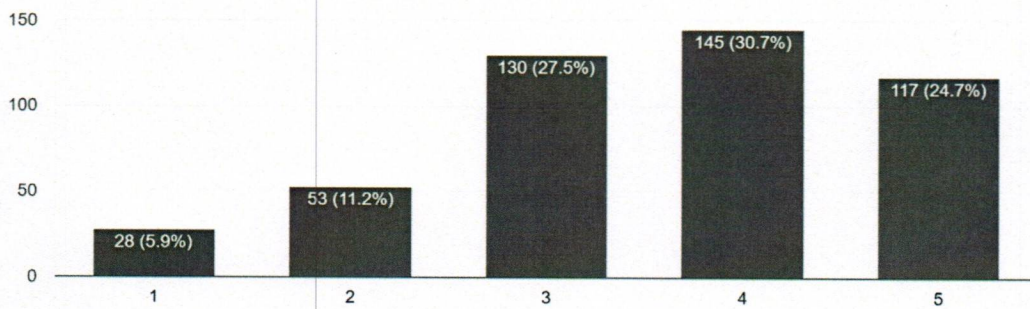

The University offered good campus facilities and learning ambience to your ward.

473 responses

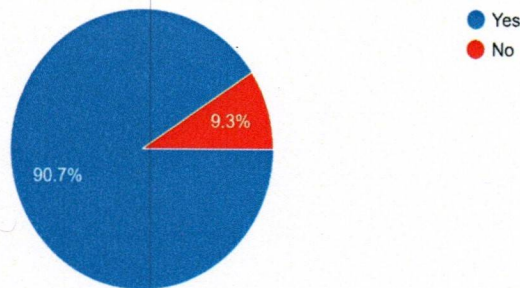

Tani Singh
Chairperson
Feedback Committee
K.R Mangalam University
Gurugram, Haryana

Meenu
IQAC
K.R. Mangalam University,
Sohna Road, Gurugram-122103

Deep
Registrar
K.R. Mangalam University
Sohna Road, Gurugram, (Haryana)

You recommend KRMU to your siblings, friends, relatives, etc for their higher studies.
473 responses

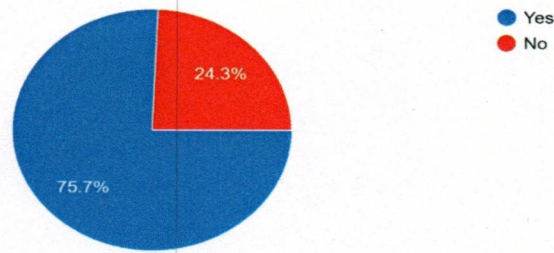

Section III: Suggestions

15 Please give suggestions if any.

- More tech-related companies should come for placement drives.
- Improve the quality of food provided by the canteen.
- Hire more qualified and experienced faculty.
- Better internship opportunities to be provided to students by the University/Departments.
- Necessary software should be provided by the University for student learning and research work.
- Provision of Language Laboratory.
- The conditions of buses should be improved such as proper regulation of AC temperature.
- Need to focus more on sports.
- It is recommended that Parent Teacher interactions be held at least once a quarter/semester. More interaction between teachers, parents and students is required.
- Speed up administrative department work (transport, accounts, registrar office) and avoid delays in student-related matters.
- Firm discipline on campus.
- Counselling sessions are required for student well-being and wellness.
- Increase engagement with other universities, in terms of competitions and workshops or seminars so that students may evaluate themselves with different persons other than their classmates.
- Improve hygiene and sanitary facilities and security for students.
- Installation of more lifts on campus.
- Organize more field trips, educational visits, industrial tours and seminars for students.
- Procure and update equipment and apparatus for better lab work.
- The curriculum could improve in terms of contemporary practical knowledge for students.
- Offer study of variegated foreign languages at the University.
- Teaching-learning can be made more experiential and interactive.
- Improvement in hostel facilities is requested.
- Provide more liberal scholarships to students to encourage students and reward them for their hard work.

Tarun
Chairperson
Feedback Committee
K.R Mangalam University
Gurugram, Haryana

meera
IQAC
K.R. Mangalam University,
Sohna Road, Gurugram-122103

J.P.
Registrar
K.R. Mangalam University
Sohna Road, Gurugram, (Haryana)